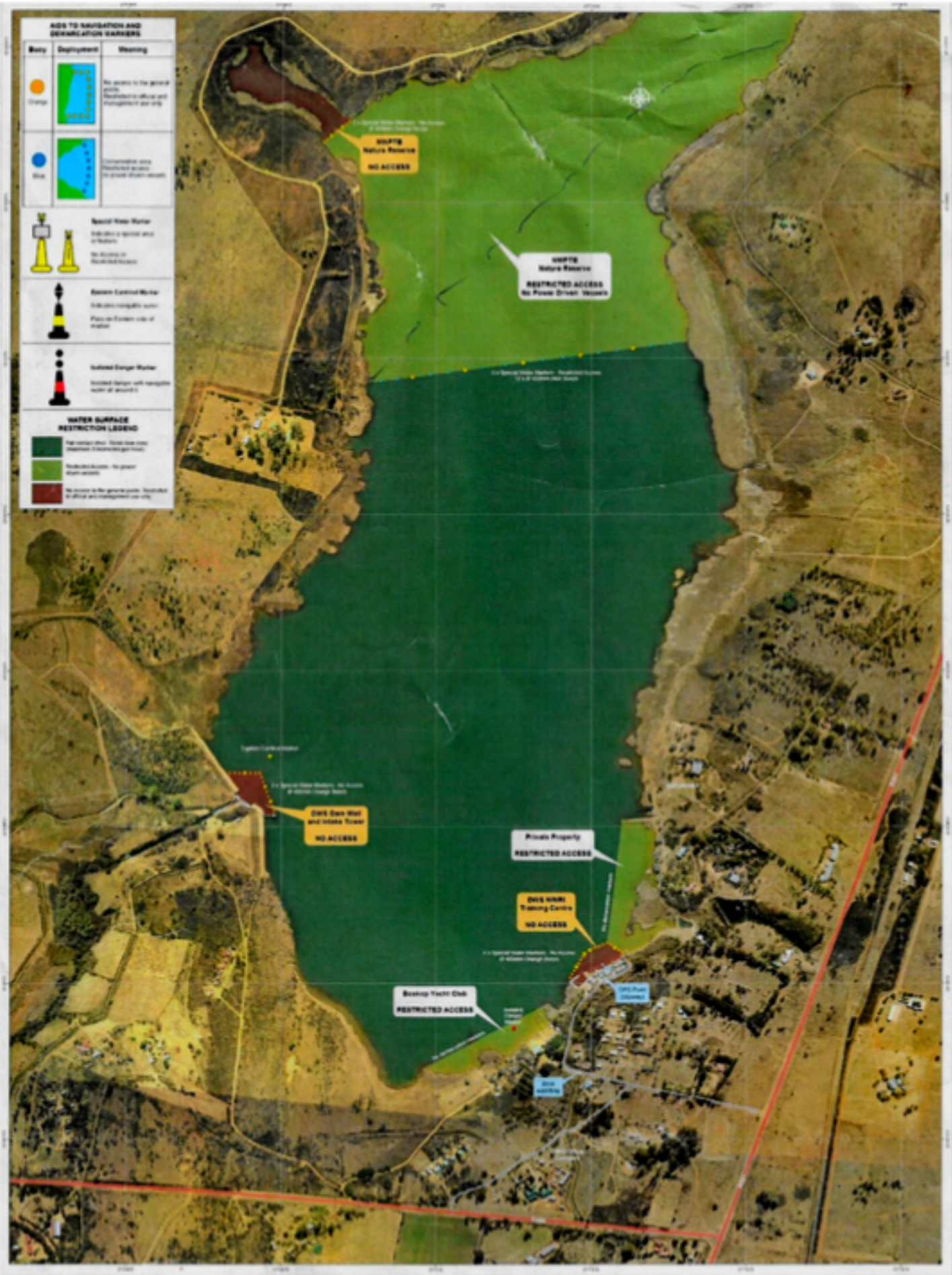

BOSKOP DAM WATER SURFACE DEMARCATION

water & sanitation
Department: Water and Sanitation
REPUBLIC OF SOUTH AFRICA

Cooperative Inland Waterways Safety Programme